Anexa

RELEVEU- S.C. AQUAVAS S.A. Husi

S1=30.79mp
S2=31.82mp
S3=18.58mp
S4=18.23mp
S5= 9.72mp
S6=11.55mp
S7=26.62mp
S8=13.25mp
S9=13.04mp
S10=19.42mp
S11=48.63mp
S12=19.13mp
S13=11.11mp
S14=21.90mp
S15= 7.41mp

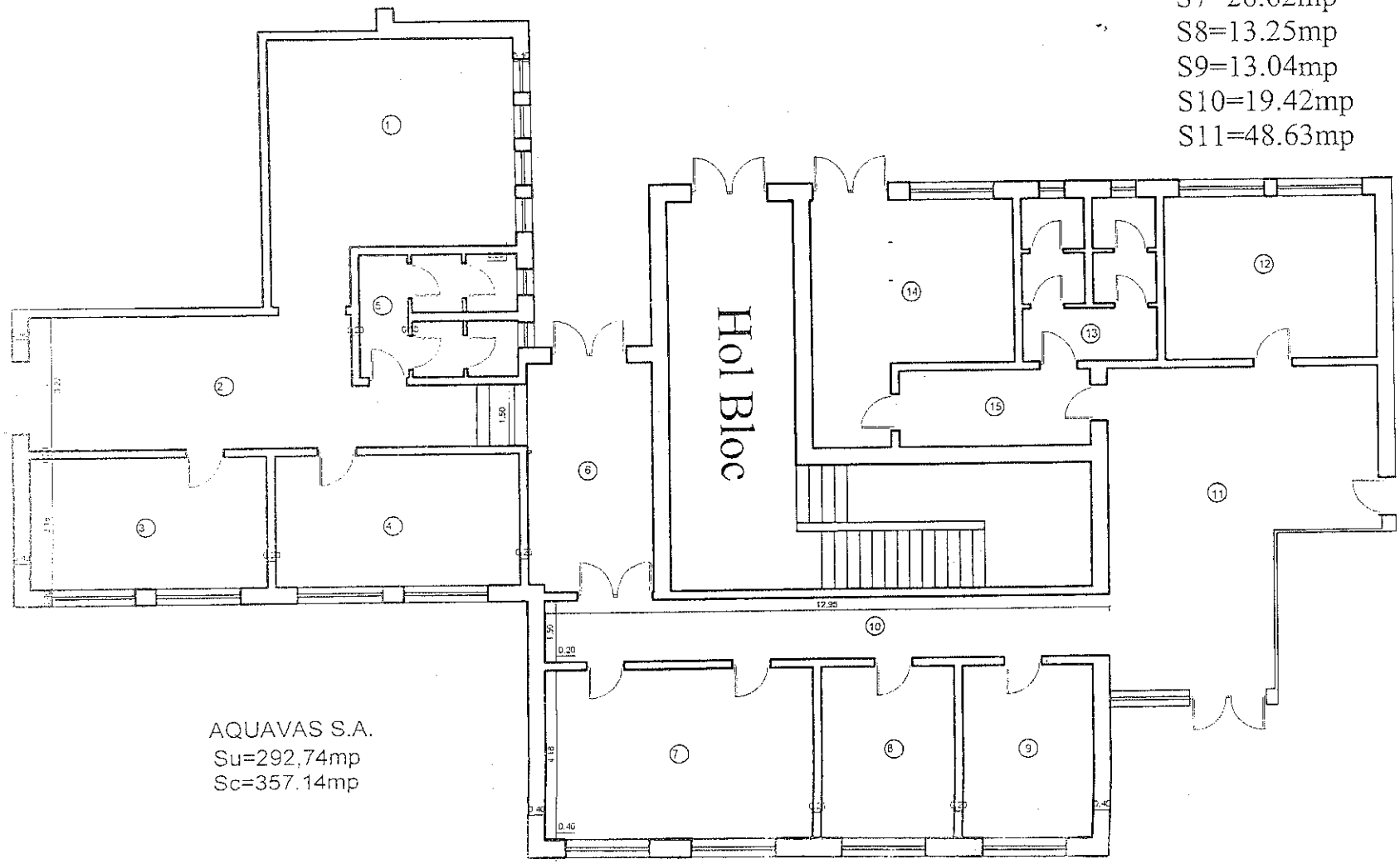

AQUAVAS S.A.
Su=292,74mp
Sc=357.14mp

Presedinte de sedinta,
Popa Cristinel

Secretarul Municipiului Husi,
jr.Monica Dumitrascu

ROMANIA * Municipiul Husi * CONSILIUL LOCAL